

Elevation

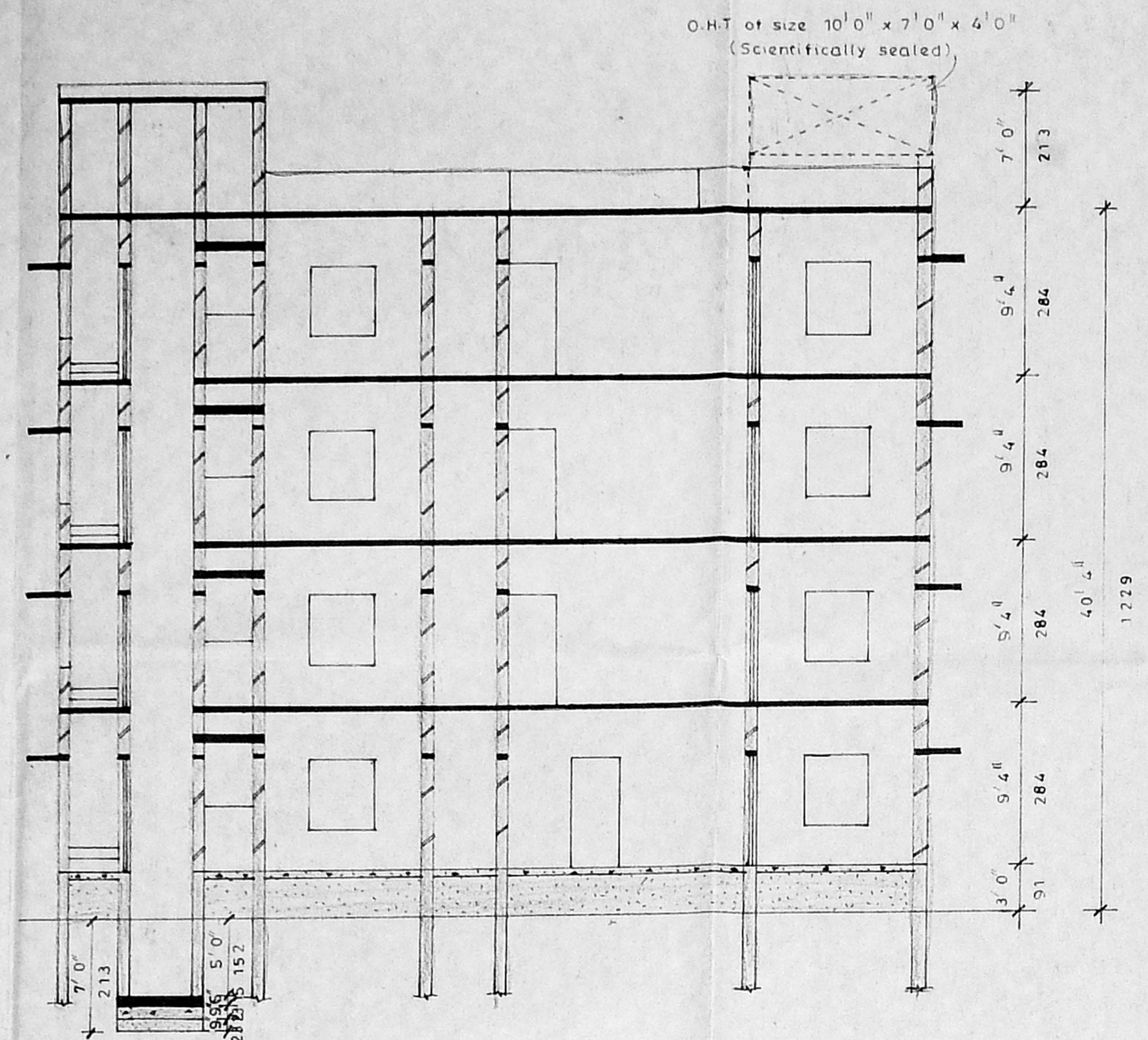

Section at - SS

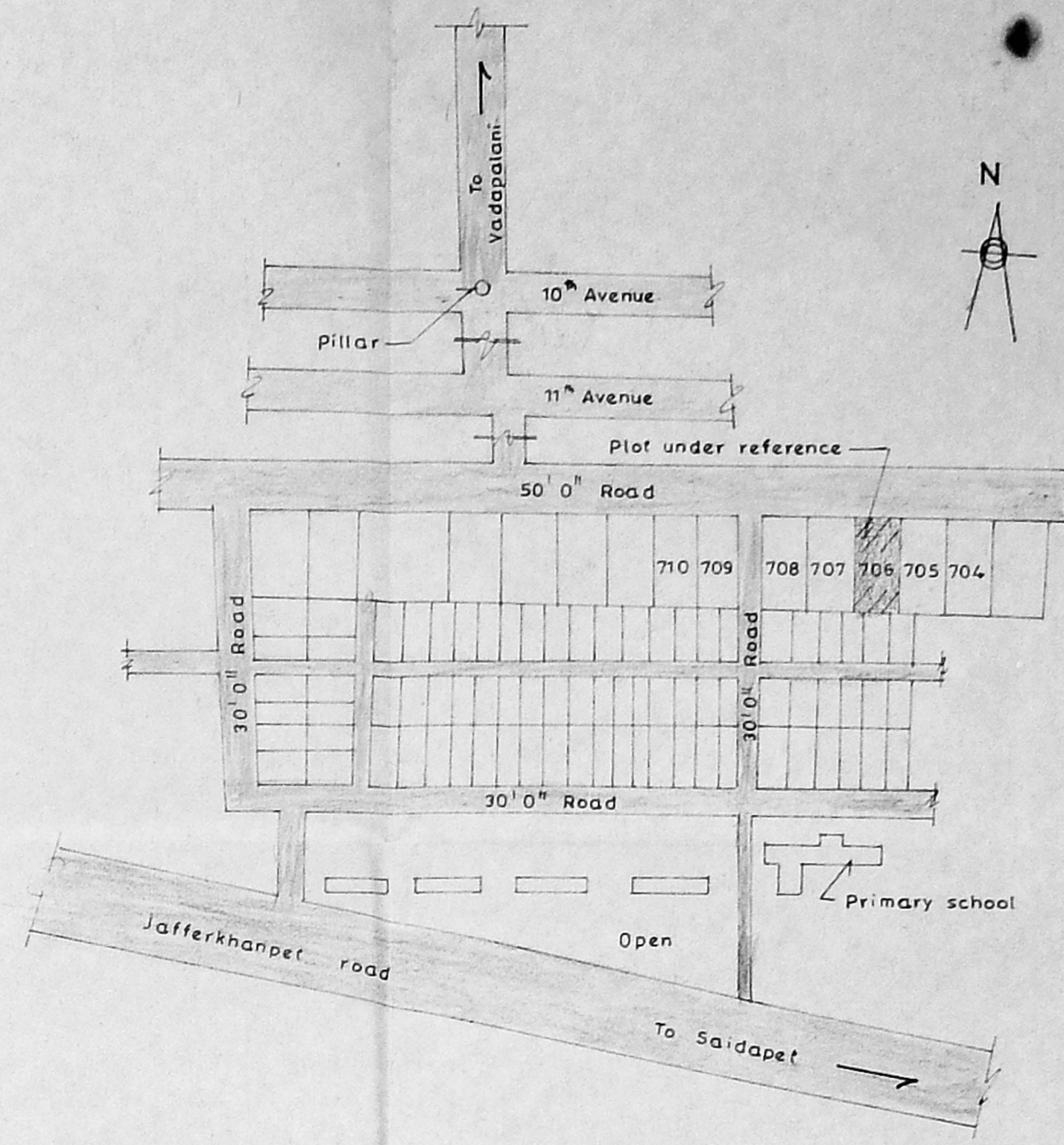

Key plan (Scale - N.T.S.)



Stump plots

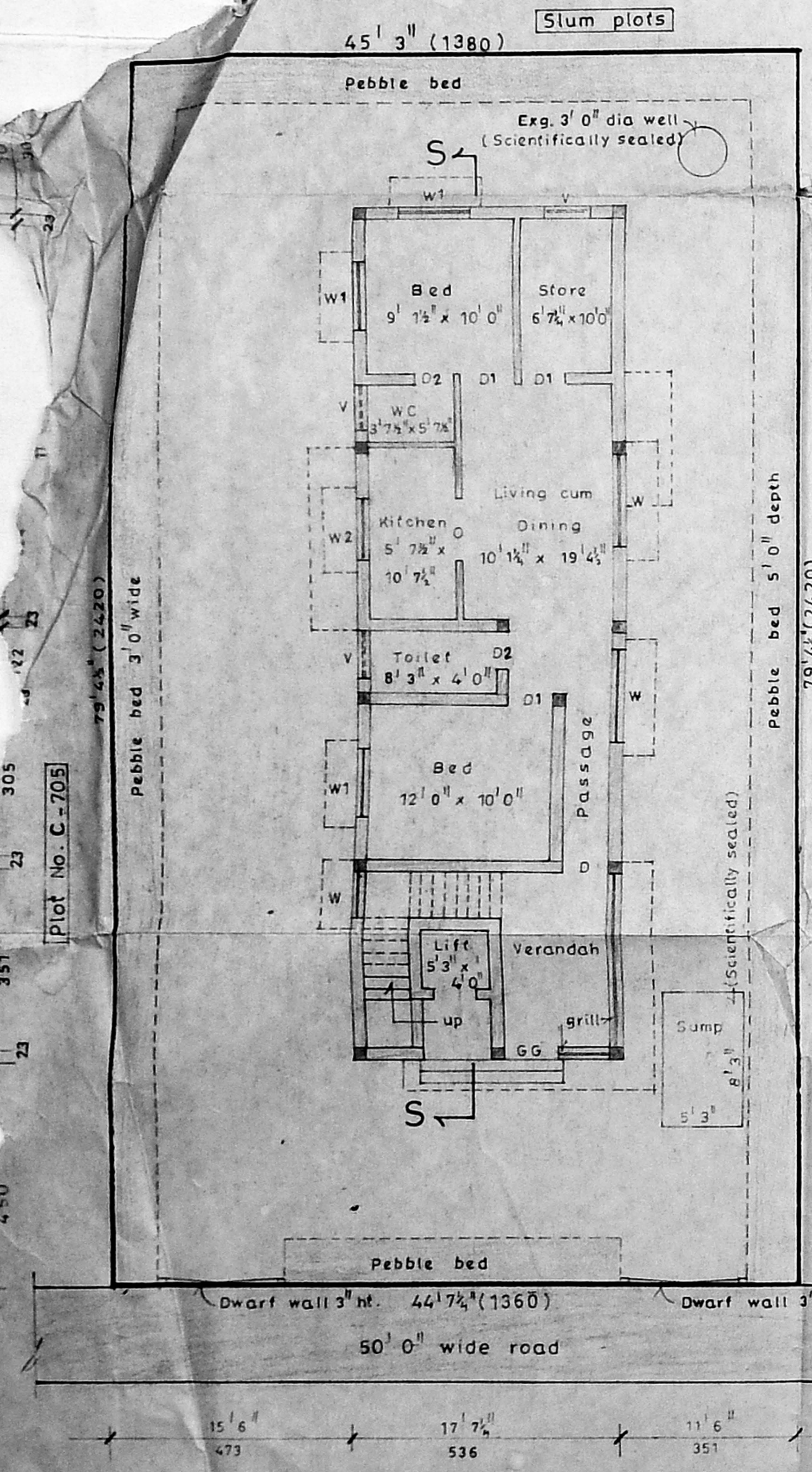

Ground floor plan Cum Site plan

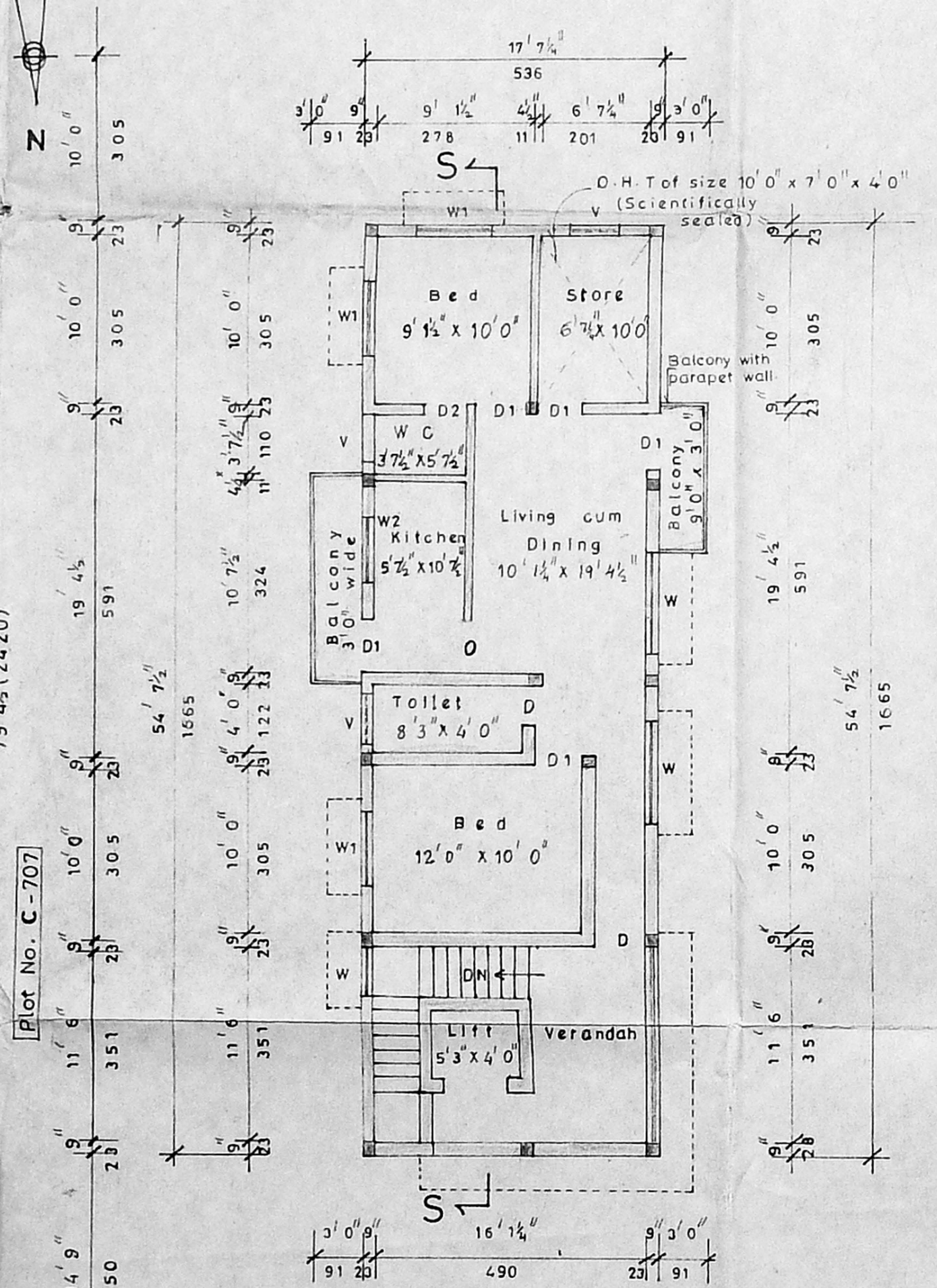

Typical floor plan (1st, 2nd & 3rd)

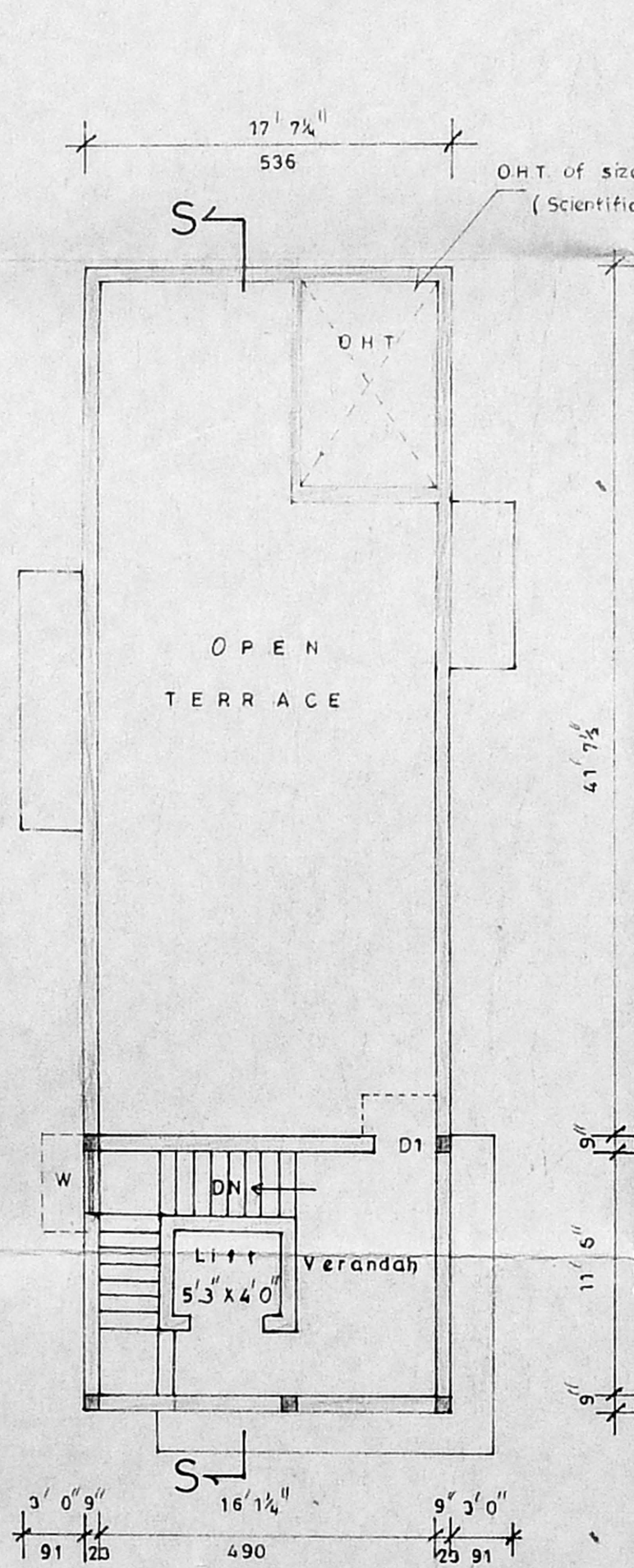

Terrace floor plan

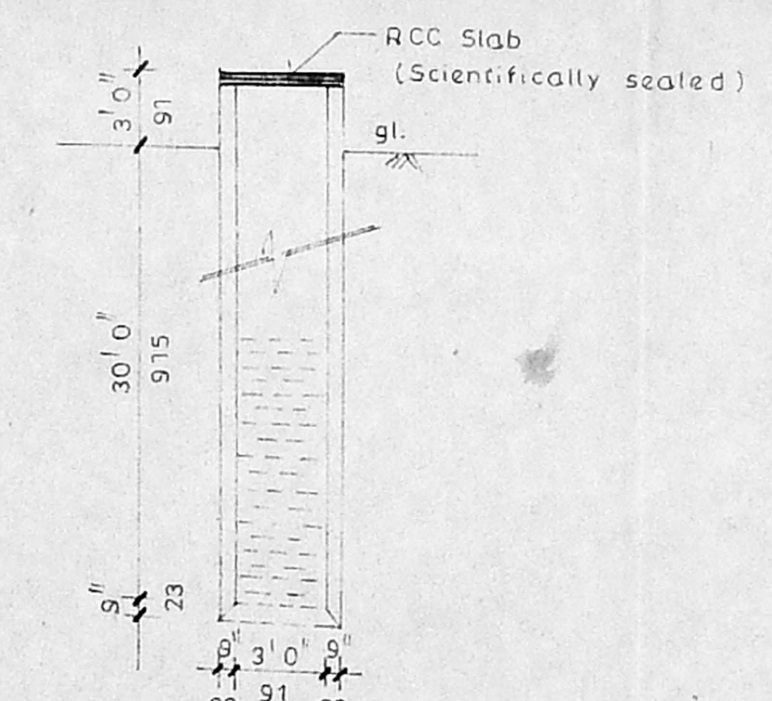

Exg. Well Details

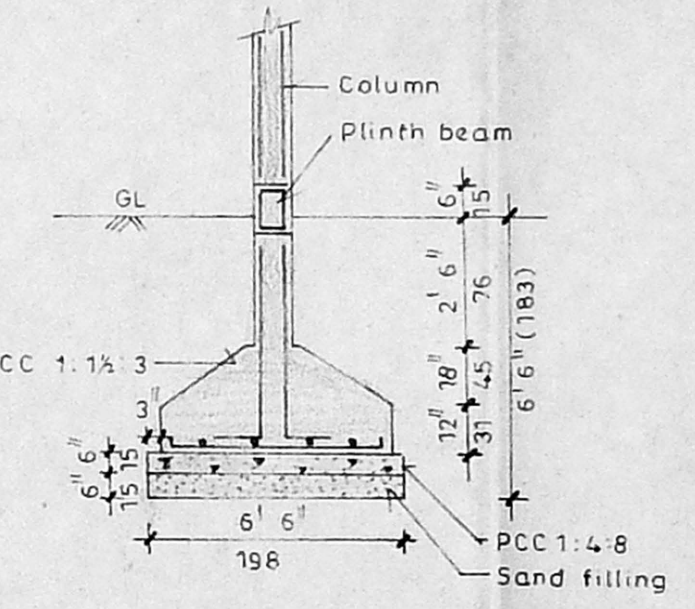

Foundation Details

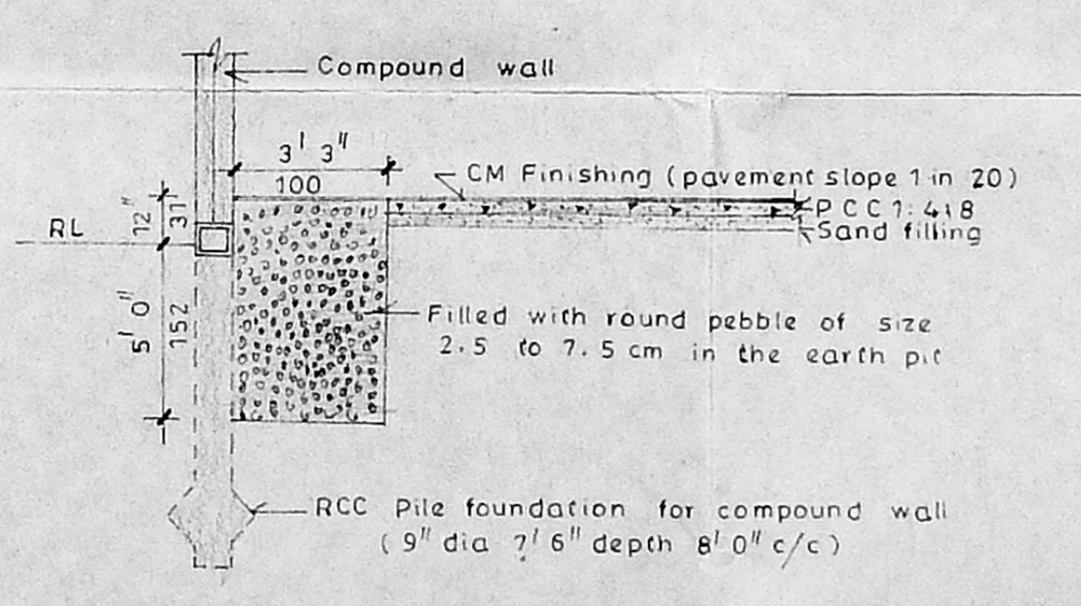

Pebble bed & Compound wall Details

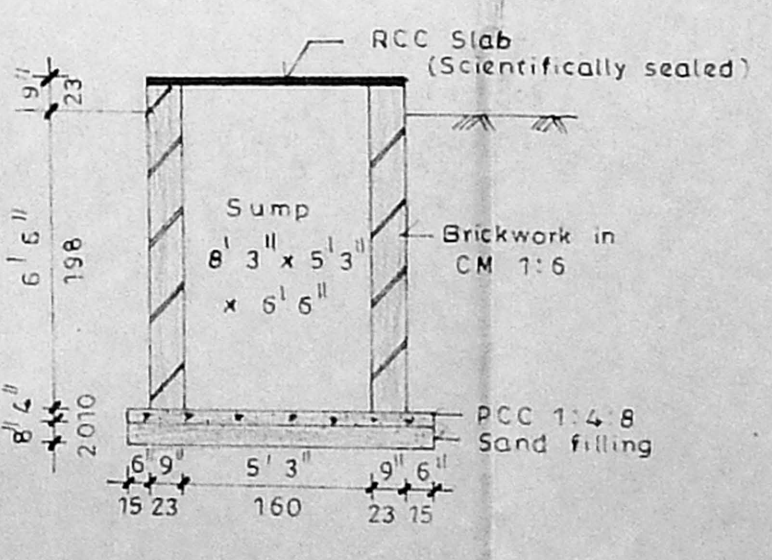

Sump Details

Specification *20.11.81/17*
 RCC column foundation in CC 1:1.5:3
 Sand filling for foundation and basement
 Brickwork in CM 1:6 using class one bricks
 Flooring mosaic finishing with
 RCC slab in 1:1.5:3 with necessary reinforcement
 Roof Scrub of RCC slab finishing with weathering course
 Plastering for ceiling & walls CM 1:1 & 1:4
 Joinery of best country wood
AP.

Joinery Details

D1	"	3'0" x 7'0" (91 x 213)
D2	"	2'6" x 7'0" (76 x 213)
W	Window	3'0" x 4'6" (91 x 137)
W	Window	6'0" x 4'6" (181 x 137)
W1	"	4'6" x 4'6" (137 x 137)
W2	"	4'6" x 3'6" (137 x 107)
V	Ventilator	3'0" x 1'6" (91 x 46)

Area Details

	Sqft	Sqm
Plot area	3568.27	331.50
Plinth area		
Ground floor	951.62	89.34
First floor	1023.87	95.12
Second floor	1023.87	95.12
Third floor	1023.87	95.12
Total plinth area	4033.23	374.70
Plot coverage	27%	
F.S.I	1.13	

Colour Index

Proposed	
Road	
Boundary	

Proposed Residential Building at Plot no. C-706, T.S.No. 77, Ashok nagar, Kodambakkam village, Chennai - 600 083

Scale - 1:100 Dwg no - H-296
 Date - 11 June '97 Dwn by - M.P.S

[Signature]

Owner/Power agent:

[Signature]
E. V. Sundararajulu,
 SE (Civil) (Struct) C.Eng (I) (Ind) FIV
 Licensed Surveyor, Class-I, No: 460,
 Corporation of Madras, Ambattur Municipality
 410, TVS Avenue, Anna Nagar West Extn.,
 Madras-600 101. Phone: 654488

Prepared by:
V. SUNDARARAJULU & ASSOCIATES
 Engineers, Valuers, Surveyors, Arbitrators

410, TVS Avenue, Anna nagar west extn
 Chennai - 600 101. ph: 65 44 88